BASED ON CASES FROM POLICE FILES
STARTLING
TERROR TALES
10¢
THE LAW WILL WIN
POLICE

Supermouse
STARTLING COMICS
JETTA
MYSTERY COMICS
FANTASTIC TALES
COSMO CAT
STARTLING COMICS
STRANGE MYSTERIES
DARING ADVENTURES
STARTLING COMICS
MYSTERY Tales
EXCITING COMICS
Famous Funnies
STRANGE WORLDS
WEBCOMIC UNIVERSE.COM
JETTA
STARTLING COMICS
MYSTERY Tales
STARTLING COMICS
BARNYARD COMICS
EXCITING COMICS
EERIE
EXCITING COMICS
CASPER CAT
DARING ADVENTURES

Don't be SKINNY

Amazing New Easy Way Can Quickly Put Pounds & Inches of Firm Solid Flesh On Scrawny Figures

NO CRAMMING WITH SUGARY TONICS. NO FISHY OILS. NO DRUGS, NO OVEREATING

AT LAST! THE ALL-IN-ONE CONCENTRATED MEAL OF EASIER DIGESTED, BODY-BUILDING CALORIES YOU'VE LONG HEARD WAS COMING!

If you are skinny, thin and underweight mail this coupon for this latest discovery of modern medical science. It's called WATE-ON and anyone in normal health may quickly gain 2, 4 as much as 5 lbs. in a week . . . then 10 pounds, 20 pounds and more so fast it's amazing! Not a medicine, not intended to cure anything. Instead WATE-ON is a new different formula that's pleasant to take as directed and is loaded with concentrated calories so prepared as to be far easier to be used by the system in building wonderful body weight. Cheeks fill out, neck and bust-line gain, arms, legs, thighs, ankles, skinny underweight figures fill out all over the body into graceful curves that draw admiring glances. WATE-ON also improves the appetite, gives quick energy, guards against fatigue, sleepless nights, poor endurance, low resistance. Also makes for better digestion of fats that put on weight naturally. Try WATE-ON today.

Easy Weight Gains of 5 Pounds in 7 Days Reported

DOCTORS—
Your recommendation and approval is invited. Write for professional samples.

More Than Many a Meal in Daily Dose

Each daily dosage is as rich in calories as many a skinny person's regular meal.

For Men, Women, Boys, Girls and Convalescents

WATE-ON is entirely safe, contains no drugs, no stimulants, nothing but a brand new concentrated food formula that's EXTRA RICH in easier to assimilate calories, fortified with other proven weight building elements.

Folks with Small Stomachs Who Quickly Fill Up and Lose Appetite at Mealtime

Many skinny people have smaller than normal stomachs. Halfway thru a meal they're full, have no more appetite. Take concentrated WATE-ON for the body building calories missed. WATE-ON works wonders putting on healthy weight.

STARTS PUTTING ON WEIGHT FIRST DAY

Want an attractive well rounded figure in a few quick weeks? Then simply fortify weight maintaining meals with WATE-ON . . . put firm, good looking, healthy flesh on face, neck, bust, arms, hips, thighs, legs and ankles. Why be skinny . . . why let life slip by without trying WATE-ON. If condition persists, see your doctor.

SEND NO MONEY TEST AT OUR RISK

Mail the ON APPROVAL coupon below to send for your generous size bottle of new WATE-ON. On arrival pay $3.00 or $5.50 for double size plus C.O.D. postage on the guarantee if the first bottle doesn't increase your weight to your satisfaction all you need do to get your money back is return the empty bottle. Now today . . . mail the coupon. Youngsters, get mother or dad to order for you.

----MAIL THIS COUPON TODAY----

WATE-ON CO., Dept., 62E
230 No. Michigan Ave., Chicago 1, Ill.

Send one bottle WATE-ON. I'll pay $3.00 plus C.O.D. postage on arrival on guarantee I must be satisfied with first bottle or money back when I return the empty bottle. (Cash orders mailed postage prepaid.)

( ) Put X here if you want double size for $5.50.

Name.....

Address.....

City.....Zone....State.....

WATE-ON COMPANY, Dept. 62E 230 N. Michigan Ave., Chicago 1, Ill.

STARTLING TERROR TALES is published by STAR PUBLICATIONS, Inc., at Wilkes-Barre, Pa. Editorial Office: 545 Fifth Avenue, New York 1, N. Y. Entered as second-class matter at the post office, Carey Ave., Wilkes Barre, Pa. under the Act of March 3, 1879. Printed in U.S.A.,

copyright 1954 by STAR PUBLICATIONS, Inc.

Price 10c per copy, 12 issues $1.20. All characters and incidents described or depicted in stories (except those based on history or fact) are fictitious, and any similarity to persons, living or dead, is purely coincidental. No. 11, Nov. 1954.

"The STRANGLER"
A TRUE CRIME STORY
FORGER, THIEF, TORTURER AND MURDERER, JOSEPH MEDLEY LED A LIFE OF ALMOST UNABATED CRIME FOR OVER TWENTY YEARS. A COLD BLOODED KILLER, WITH AVARICE HIS ONY MOTIVE, HIS BARBAROUS CAREER CAME TO A CLOSE THROUGH THE CHANCE OBSERVANCE OF A COLLEGE PROFESSOR....

PITTSBURG, EARLY IN 1926....
MEDLEY, YOU'RE A DIRTY SWINDLER. IF YOU DON'T RETURN MY TWENTY FIVE HUNDRED DOLLARS BY MORNING I'LL CALL THE POLICE
WHY MR. WALTZ. HOW CAN YOU SAY SUCH THINGS? YOU'LL HAVE YOUR MONEY AT NINE TOMORROW.
AS SOON AS WALTZ LEFT...
I'D BETTER GET OUT OF HERE FAST. THAT STUPID APE MEANS BUSINESS HE'LL GET HIS DOUGH WHEN HE CATCHES ME.
HOWEVER, WALTZ WAS SMARTER THAN MEDLEY THOUGHT AND....
THAT LOOKS LIKE THE GUY. IT CHECKS WITH THE DESCRIPTION.
HE'S ONLY A KID. THOUGHT HE'D BE OLDER PULLING A SWINDLE LIKE THAT.
NOW DON'T MAKE A FUSS KID. JUST COME ALONG QUIETLY.
WITH ALL THIS DOUGH --- HUH?
YEAH. WE GOT A FEW QUESTIONS WE'D LIKE ANSWERED.
SENTENCED TO FIVE YEARS FOR SWINDLING, MEDLEY WAS PAROLED AFTER TWENTY MONTHS AND PROMPLY STARTED PASSING BAD CHECKS.
THAT'S TWO HUNDRED DOLLARS YOU SAY?
THAT'S RIGHT MR. WORTHINGTON. THE MANAGER WILL ACCEPT YOUR PERSONAL CHECK.
OKAY, DROP IT! COME ON MEDLEY! YOU'RE A CASEY NUMBER ALL RIGHT. IT'S TAKEN ME TWO WEEKS TO GET THE GOODS ON YOU!
SO WHAT, COPPER? WHAT DOES IT MAKE YOU? SHERLOCK HOLMES THE SECOND?
WELL!
THIS TIME MEDLEY DREW FOUR YEARS IN THE MICHIGAN PENITENTIARY AND SERVED EVERY MINUTE OF IT. WHEN HE GOT OUT, HE WAS READY FOR BIGGER AND BETTER THINGS.
WE BEEN TOGETHER OVER A MONTH NOW, MEDLEY. HOW ABOUT SOME ACTION?
TAKE IT EASY, ALL OF YOU. I'VE GOT SOMETHING THAT'S TERRIFIC!
IT BETTER BE DOGGONE GOOD!

HE'S THE EX-MAYOR OF THE BURG. HIS NAME IS MERTON AND HE'S LOADED WITH DOUGH. WHAT WE DO IS THIS..

A FEW DAYS LATER....
MR. MERTON SAYS TO SHOW YOU IN.
THANK YOU I KNEW HE WOULD SEE US.
OF COURSE EVERYONE IS INTERESTED IN CHARITY ENTERPRISES.

COME IN. SIT DOWN. BE GLAD TO TALK TO YOU. WHAT'S ON YOUR MIND?
YOU'VE BEEN INTERESTED IN PHILANTHROPIC ORGANIZATIONS I'M SURE YOU'D BE INTERESTED IN THIS ONE.
YES, THE MONEY IS BADLY NEEDED!

OKAY BIG SHOT. KEEP YOUR LIP BUTTONED. WE'RE GOING DOWN TO YOUR OFFICE AND TALK BUSINESS
ONE YAP OUTTA YOU AND YOU'RE A DEAD DUCK!
I-I-WHAT? HEY!

YOU KNOW THIS IS KIDNAPPING?
IF YOU DON'T SHUT THAT TRAP YOU'LL BE A DEAD HERRING!
GET IN MISTER MERTON!

AT MERTON'S OFFICE....
IF YOU THINK I'M GOING TO OPEN THAT SAFE YOU'RE CRAZY. WHAT'S MORE YOU CAN'T MAKE ME!
YOU'RE BEING STUPID, MR. MERTON. I'M AFRAID CHARLIE WILL HAVE TO SHOW YOU.
GLAD TO OBLIGE CHUM.. COME HERE YOU!

GO OVER HIM, CHARLIE. BUT DON'T KILL HIM JUST YET. GET ME?
I GOTCHA, BOSS MAN!
NO I WON'T OPEN THE SAFE... OWWWW!

THIRTY MINUTES LATER...
ARE YA GOIN' TA TALK, OR DO WE REALLY GET TOUGH, NOW.
PUT A SLUG IN HIM AND LET'S SCRAM OUTTAHERE!
OUCH! OOOHH! STOP! I'LL OPEN THE SAFE!

YOU'LL PAY FOR THIS YOU MURDERING RATS...
SHUT UP AND KEEP TURNING THAT DIAL!
HOLY SMOKE! WHAT A HAUL! IT'S MORE THAN I EXPECTED!
THAT'S THE LAST OF IT. LETS BLOW BEFORE SOME CREEP WALKS IN!
OKAY, PALLY. YOU DONE YOUR SHARE!
AT THE GANGS HIDEOUT...
THERE'S THIRTY EIGHT GRAND IN ALL. I GET A THIRD AND THE REST YOU DIVIDE BETWEEN THE REST OF YOU!
OKAY WITH ME.
WAIT A MINUTE! I WAS SUPPOSED TO GET AN EQUAL SHARE WITH YOU. THAT'S WHAT YOU SAID!
SHUT UP! YOU OUGHT TO BE GLAD YOU'RE GETTIN' ANYTHIN'. WHY DON'T YOU BEAT IT? I'M TIRED OF YOU ANYWAY!
WHY YOU DIRTY ROTTEN, CHEAP, NO GOOD DOUBLE CROSSER--OH!
NO MAN THROWS ME OVER, DOUBLECROSSER AND GETS AWAY WITH IT. YOU'LL SEE.
SHOULD I TAKE CARE OF HER, BOSS?
NAH, LET HER ALONE. SHE'LL GET OVER IT!
HOWEVER, MEDLEY UNDERESTIMATED THE WRATH OF A WOMAN SPURNED.. A FEW DAYS LATER AT POLICE HEADQUARTERS....
YOU TURN STATES EVIDENCE AND WE'LL DO EVERYTHING TO HELP YOU. THAT'S ALL I CAN SAY.
OKAY. THAT'S ALL I ASK. I'M TIRED OF THIS KIND OF LIFE ANYWAY. I'LL CONFESS.
TWENTY MINUTES LATER...
HE'S DOWNTOWN AT THE DENTISTS. HE MUST BE IN THE CHAIR THIS VERY MOMENT. I WISH I COULD BE THERE WHEN YOU PICK HIM UP.
YOU SIGN RIGHT THERE. I'M SURE YOU'VE DONE THE RIGHT THING, YOUNG LADY.
NICE TO KNOW WHERE TO FIND HIM!
THE DENTIST'S OFFICE...
THAT'S A BAD TOOTH YOU HAVE THERE MR. MEDLEY.
OOH! AW HELLIN' ME! OWWW!
BREAK IT UP! DOC. DON'T MOVE MEDLEY!

FROM NOW ON CHUM YOU GET YOUR DENTAL WORK FREE. FOR THE NEXT TWENTY YEARS
THAT DIRTY TRAMP SHE MUST HAVE BEEN REVEALED
GET OUT OF THERE AND NONE OF YOUR LIP.
SENTENCED TO FIFTY YEARS IN JACKSON PENITENTIARY MEDLEY BECAME A MODEL PRISONER AND BY 1944 WAS TRUSTY AND CHAIRMAN OF THE PRISONERS WAR BOND COMMITTEE
SEVEN HUNDRED AND FIFTY DOLLARS. YOU BOYS DID ALL RIGHT. WE'D BETTER HURRY IF WE WANT TO MAKE THE BANK.
OKAY, MIKE I'M READY!
IN TOWN A LITTLE WHILE LATER.
THIS IS AS GOOD A TIME AS ANY. WITH THE SEVEN FIFTY I CAN REALLY GO PLACES. I'VE WAITED A LONG TIME FOR THIS.
THESE CHARACTERS. YOU'D THINK THEY'D LEAVE SOME ROOM.
GET MOVING JOE. WE'VE JUST GOT TIME TO... HIGH!
SO LONG, MIKE. IF I HAD MORE TIME I'D CRACK YOUR UGLY SKULL WIDE OPEN.
I THINK I'LL HEAD FOR NEW ORLEANS. IT'S EASY TO GET LOST THERE. BESIDES I OWE MYSELF A TIME.
AFTER A WILD FEW WEEKS IN NEW ORLEANS MEDLEY FOUND HIMSELF ALMOST BROKE.
THANK YOU, MR. MEDLEY.
THAT'S ALL RIGHT. HMM, FIFTY BUCKS. I'D BETTER DIG AROUND FOR MORE.
HE BEFRIENDED A WOMAN NAMED LAURA RICHARDS AND DECIDED TO USE HER AS THE MEANS OF RE-COUPING HIS FORTUNE.....
I'VE HAD A LOVELY TIME, JOE. IT WAS A GRAND EVENING.
GLAD YOU ENJOYED YOURSELF. I'LL SEE YOU TOMORROW.

GOODNITE, LAURA. SLEEP WELL...
IT MIGHT BE YOUR LAST!
GOODNIGHT, PLEASANT DREAMS, DARLING. SEE YOU SOON.
IF EVERYTHING SHE TOLD ME IS TRUE, I CAN BLOW THIS TOWN TOMORROW AND TAKE IT EASY FOR AWHILE.
THIS IS EASIER THAN OPENING A CONTAINER OF COFFEE. I GUESS THEY DONT WORRY ABOUT ROBBERIES AROUND HERE!
WHO'S THERE? EEEE- JOE, WHAT DO YOU WANT?
DONT GET EXCITED OR YOU'LL BE SORRY. WHERE'S THE SIX HUNDRED DOLLARS YOU SAID YOU HAD?
I TOLD YOU TO KEEP YOUR MOUTH SHUT. NOW YOU'LL NEVER OPEN IT AGAIN. YOU SHOULD'VE GIVEN ME THE MONEY WHEN I ASKED.
SHE WASNT LYING I KNOW! THAT MONEY IS NOWHERE IN THIS ROOM. @#%* THE ROTTEN LUCK!
YOU LOW DOWN DAME! I WISH YOU WERE ALIVE. I'D GET THE TRUTH OUTTA YA. YA LOW DOWN . ...

FLEEING TO CHICAGO, MEDLEY REPEATED ALMOST THE SAME RITUAL AS IN NEW ORLEANS. HE TASTED MURDER AND LIKED IT...
I'M SO GLAD WE MET. IT'S LONELY IN A LARGE CITY LIKE THIS WITHOUT KNOWING ANYONE.
YES, I'M GLAD TOO. I HAVEN'T ENJOYED A DINNER WITH ANYONE FOR A LONG TIME.
WAITER, CHECK PLEASE! I KNOW YOU'LL EXCUSE ME FOR HURRYING YOU OUT LIKE THIS, BUT I HAVE A BUSINESS MEETING I MUST ATTEND.
THAT'S PERFECTLY ALL RIGHT. I UNDERSTAND.
AT THE GIRL'S HOME...
WON'T YOU COME IN FOR A FEW MINUTES? YOU CAN LEAVE WHENEVER YOU WISH. IT'D BEEN A LOVELY EVENING, I HATE TO SEE IT END.
ALL RIGHT, I DON'T MIND IF I DO. I WON'T STAY LONG!
YOU KNOW IT'S PECULIAR HOW PEOPLE COME TOGETHER. IT'S JUST LIKE .... W-WHY-WHAT ARE YOU STARING AT?
I WAS JUST LOOKING AT YOUR COAT AND THOSE RINGS. THEY MUST BE QUITE EXPENSIVE.
YES THEY ARE, BUT... HEL-P! BEEYAHHGH!
SORRY OUR ACQUAINTANCE WILL HAVE TO END. BUT I NEED YOUR DOUGH!
HMMM, NOT BAD. I OUGHT TO BE ABLE TO HOCK THESE FOR A NICE SUM. THEN MOVE TO THE NEXT BIG KILLING. HA! HA!
SHE MIGHT HAVE MADE A NICE BABE TO PAL AROUND WITH. TOO BAD, I WAS AS BROKE AS I AM. WELL THAT'S THE WAY THINGS ARE.
7
CONTINUED AFTER ADS

LOOK HERE! for BIG MONEY MAKING OPPORTUNITIES for MONEY-SAVING OFFERS and SERVICES

STAMPS

COLOSSAL STAMP 4000 FREE—Jungle Beasts, Wildlife, Fifteen different commemoratives, Rhinoceros, Snake, Tiger, Elephant, Zebra, Malabrar Hookabura, Extraordinary accompanying approvals. Send 10c for handling. Niagara Stamp Co., Niagara-on-the-Lake 500, Canada

100 British Empire Stamps—worth $5.00 at catalog prices—$1.00. Also other illustrated sets. "Hundred Record" Rare Stamps—only 10c. Other offers included. Kenmore, Milford XR306, N. H.

FREE—60 Different, with approvals. Fahning Dept. CG, Atascadero, Calif.

UNITED STATES CATALOG—64 pages, profusely illustrated—3c. HARRIS CO., 475 Transit Bldg., Boston, Mass.

First U. S. set Airmail World's premier set. Only 10c. Wallace, Box 1240-C, Church Street Annex, N.Y. 38.

MONEY MAKING OPPORTUNITIES

CAN YOU EARN $40 Weekly addressing Envelopes, Postcards? Enclose stamped addressed envelope, write ALLEN CO., Fairfield, Indiana.

EARN BIG MONEY—INVISIBLY REWEAVE damaged garments at home. Details FREE. FABRICON, 8 Fraser, Chicago 19.

GROW MUSHROOMS Cellar, shed, and outdoors. Spare full time year round. We pay $4.00 lb. We paid Babb $4,465.00 in few weeks. Free Booklet. Washington Mushroom Ind., Dept. 191, 2954 Admiral Way, Seattle, Wash.

TRICKS—MAGIC—NOVELTIES

WOOLEN Novelty catalog and Tricks Magic 425 E. Northern, Marion, San Antonio 6, Texas.

BE A JOBBER—Make big money. Draw from our $25,000 stock of [illegible] appointment [illegible] Complete [illegible] Write for FREE catalog. Modern Merchandise Dept. CB, 160 W. Madison St., Chicago 2, Ill.

ADVERTISERS

You're looking at the world's biggest classified advertising buy. TWENTY MILLION circulation at a penny per word so low you'll schedule your advertising here every time. For rates, closing dates, full information write COMIC GROUPS CLASSIFIED, 400 Madison Avenue, New York 17.

PRIZES FOR GIRLS AND BOYS

Flash Cameras, Archery Sets, Fishing Kits, Guitars, Wristwatches, many other prizes. Write today, get FREE PRIZE CATALOG and 24 beautiful Religious Wash Mottos on credit. Mottos sell fast at 25c each. Return $4.80 collected and we'll send prize desired. Send No Money; THE FUNMAN, 4647 N. Clark, Chicago 40, Illinois.

OLD COINS WANTED

We purchase Indianhead pennies. Complete silver coin catalogue 20c. Magnacoins, Box 61-XX, Whitestone 57, New York.

AGENTS WANTED

Make extra money. Amazing profits selling friends $1.00 and $1.25 Christmas Assortment Greeting Card Assortments, Wrapping Gifts, Bonus, Samples on approval. Write Hadenkamp, 363 Broadway, New York.

BIG Money making opportunity. Exclusive line wash or [illegible] Jackets, pants, shirts, coveralls. Advertising [illegible] Easy, business prospect. Outfit FREE. Master Dry Cleaning Co., Logansport, Ind.

WHOLESALE COMIC Printed Novelties 47 Different, $1.00. Sensation, Universal City 111, Calif.

SPOT MIRACLE CREAM Embroidered Work [illegible] Loose front teeth, like wool wears 3 times longer. Dewdrops on the Cloth. Acid-proof, grease-resistant. Washes perfectly pressed. Amazing, write today. Outfit FREE. TOPPS, Dept. 878, Rochester, Indiana.

PERSONAL

INCREDIBLE! Become Mental Superman overnight. Free Booklet! Bijou, Box 1727-02, Hollywood 28, Calif.

PEN PALS EVERYWHERE Magazine photos, names, addresses. ALL ages. $1.00. Mention age for special list. PUBLICATIONS, 2272-C Hubbard, Memphis 8, Tenn.

FIND YOURSELF. Take psychological tests at home. Receive individualized analysis of your personality, aptitudes, abilities. Low cost, confidential. Details FREE. Psychologic Testing Institute, Dept. 50A, 400 N. Rush, Chicago [illegible].

FEMALE HELP WANTED

CAN YOU MAKE $40 A Week Addressing postcards at home, in your spare time? Write HOODS, Kannapolis 9, N. C. (Enclose stamped, addressed envelope)

Sew our Ready-Cut Handy Hanky aprons at home. Easy. Profitable. A & B STEPPERS Dept. C, 2516 N. Albert Pike, Ft. Smith, Arkansas.

MILITARY COLLECTIONS

Army, Navy patches, brass badges, ribbons, 85 different $5.00. Foreign Armies pieces, 10c. Hobbyguild, 550 Fifth Ave., New York.

LAND BARGAINS

JUST $1.00 DOWN! Full price $39.50 on easy terms buys ranch homesite on Medina Lake, 50 miles on pavement from San Antonio, Texas. Wonderful fishing, hunting, climate. Write for FREE Booklet. Dept. C, P.O. Box 1561, San Antonio, Tex.

DISPOSAL UNITS

OUTDOOR TOILETS, CESSPOOLS, SEPTIC TANKS cleaned and deodorized with amazing new product. Just mix dry powder with water, pour into pit. Safe, no persons. Save digging, pumping costs. Postcard brings FREE literature. B. R. SON LABORATORIES, Dept. 0-9, [illegible] 22, Ill.

Reducing Specialist Says: Where It Shows Most

LOSE WEIGHT REDUCE

MOST ANY PART OF THE BODY WITH

Spot Reducer

Relaxing · Soothing Penetrating Massage

Like a magic wand, the "Spot Reducer" obeys your every wish. Most any part of your body where it is loose and flabby, wherever you have extra fat and inches, the "Spot Reducer" can aid you in acquiring a youthful, slender and graceful figure. The beauty of this scientifically designed Reducer is that the method is so simple and easy, the results quick, sure and harmless. No exercises or strict diets. No steambaths, drugs or laxatives.

Thousands have lost weight this way—in hips, abdomen, legs, arms, etc. The same method used by many stage women and radio personalities and leading reducing salons. The "Spot Reducer" can be used in your spare time, in the privacy of your own room. It is Underwriters Laboratory Approved! Two weeks after using the Spot Reducer look in the mirror and see a more glamorous, better formed, slimmer figure that will delight you. You have nothing to lose but weight for the "Spot Reducer" is sold on a

MONEY BACK GUARANTEE

TAKE OFF UGLY FAT!

Don't Stay FAT—You Can LOSE POUNDS and INCHES SAFELY without taking DRUGS

Take pounds off—keep slim and trim with Spot Reducer! Remarkable new invention which uses one of the most effective reducing methods employed by masseurs and turkish baths—MASSAGE!

With the SPOT REDUCER you can now enjoy the benefits of RELAXING SOOTHING massage in the privacy of your own home! Simple to use—just plug in, grasp handle and apply over most any part of the body—stomach, hips, chest, neck, thighs, arms, buttocks, etc. The relaxing, soothing massage brushes drive FATTY TISSUES from the muscles and flesh, and the increased circulated blood revitalizes cells to new health—helps you regain and keep a firmer and more GRACEFUL FIGURE!

Your Own Private Masseur at Home

When you use the Spot Reducer it's almost like having your own private masseur at home! It's the vibrating that you'll like! It not only helps you reduce and keep slim—but also aids in the relief of those types of aches and pains and tired nerves that can be helped by massage! The Spot Reducer is handsomely made of light weight aluminum and rubber and only a beautiful invention you will be [illegible] you own [illegible] rule.

UNDERWRITERS LABORATORY APPROVED

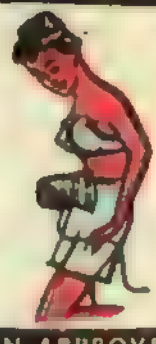

SENT ON APPROVAL

BODY MASSAGER CO., Dept. B
2 EAST 45th ST. NEW YORK 17, N. Y.

Please send me the Spot Reducer for 10 days trial period. I enclose $5. On arrival I will pay postman only $4.98 plus postage and handling. If not delighted may return SPOT REDUCER within 10 days for prompt refund of full purchase price.

☐ I enclose $12.95 Send Deluxe Model

Name _____

Address _____

City _____ State _____

☐ Save POSTAGE—enclose here if you enclose $5.00 with coupon—we pay all postage and handling charges. Same money back guarantee applies.

☐ I enclose $12.95 Send Deluxe Model

LOSE WEIGHT OR MONEY BACK

ALSO USE IT FOR ARMS AND LEGS

CAN'T SLEEP? Relief may be found. Spot Reducer has been starting to get the message that its helps you arouse other messages with its magic!

MUSCULAR ACHES. A handy helper for tremors or all the comforts that can be eased by gentle, rolling massage.

FAT—THE SPOT REDUCER IN 10 DAYS "FREE IN YOUR OWN HOME!"

Buy this coupon now only $4 for your Spot Reducer on approval. Pay postman $4.98 plus delivery—or send $4.98 (full price) and we ship postage prepaid. Use it for ten days in your own home. Then if not delighted return Spot Reducer for full purchase price refund. Don't delay! You have nothing to lose—except ugly embarrassing, undesirable pounds of FAT!

MAIL COUPON NOW!

$100,000 RING SALE

SELLING ENTIRE LOT — SAVINGS TO 60%!

ANY RING YOUR CHOICE 1.98 Tax Paid

IMPORTED SIMILE STONES!

Out they go—every ring in stock—at the incredibly low price of 1.98—while supply lasts! Do not confuse with cheap, gaudy variety. These are superbly executed rings by jewelry craftsmen—real masterpieces of design! All are Simile stones, quality made in Europe!

Wear any ring 5 days at our risk! You must be delighted or your money comes back! RUSH ORDER TODAY with this strip of paper to show ring size. Get several for gifts—while this amazing offer holds good!

The Windsor

A refined men's ring of superb craftsmanship with massive Pseudo Ruby & Diamonds. No. 406—a bargain! Only 1.98.

Star Studded

8 GIANT Pseudo Diamonds—a ring for well dressed men. Gleaming electro gold plated. Really a knockout! No. 382. Reduced to 1.98.

Royal Peacock

Glamour. Has 13 Rainbow color sparkling Rhinestones. Natural gold color setting. No. 331. Only 1.98.

Masonic Ring

A door opener! Masonic emblem in bold relief on simulated flat top ruby flanked by 2 imported pseudo Diamonds. Gold color band. No. 323. 1.98.

"Big 5" For Men

Extra heavy! 5 Pseudo Diamonds—hard to tell from genuine! Gold plated. Big price reduction! No. 319. Only 1.98.

Cocktail Cluster

Looks like $500 cocktail ring! 10 fine pseudo diamonds & ruby. Gold color mount. No. 340. 1.98.

Modern Wedding Ring

Beautifully embossed by Basse relief process. In natural gold color. No. 381. 1.98.

Men's Initial Ring

Your initial in 1 D relief on pseudo Ruby flanked by 2 imitation diamonds. A real stunner! No. 401. Only 1.98.

Romantic Friendship

Women feel proud wearing this splendid friendship ring. Same styling as diamond rings selling for $500. No. 2.00. Only 1.98.

Lifetime Bliss

Lovely classical engagement ring! 3 brilliant Pseudo Diamonds. Natural gold color band. Perfect beginning for courtship! No. 387. 1.98.

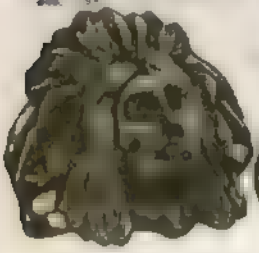

Chief Geronimo

Massive extra heavy men's ring. 3 Dimensional head is fine example of inspired Indian craftsmanship! Gold plated. No. 381—only 1.98.

Eternal Love

Georgeous rings—12 sparkling Pseudo Diamonds. Natural gold color bands. 1.98 each ring. [illegible] 311.

Entwined Hearts

Friendship ring of delicate beauty to be cherished for years! 2 "Hope" simulated Rubies. Entwined hearts. Gold color band. No. 413. [illegible]

Twin Charmer

A ladies ring that cut dazzles some expensive ones. Lovely sterling band, set with 2 large & 4 small pseudo [illegible] No. 34. 1.98.

Broadway

A real men's ring. 2 extra large brilliant imitation diamonds on 14 K rolled gold plate heavy band. No. 411. 1.98.

The Sparkler

This brilliant pseudo Diamond appears to be on fire. Large circular sparkler on 14 K rolled gold plate band. No. 336. Only 1.98.

Yours Alone

Exquisite Wedding Set. Round & half-pair cut design Pseudo Diamonds. Either ring 1.98 each. Both for 3.50. No. 30c.

U. S. DIAMOND HOUSE, Dept 85-G-300

382 Fourth Ave., New York 10, N. Y.

RUSH me the rings I have indicated by number below—ON 5 DAY FREE TRIAL . . . Money Back Guarantee. I enclose 1.98 for each ring.

(Send this paper strip to show ring SIZE.)

NUMBERS _____

_____

NAME _____

ADDRESS _____

CITY _____ ZONE ____ STATE _____

COD's cheerfully accepted. Pay 35¢ extra postage on delivery.

THE NEXT DAY....
I'LL GIVE YOU ELEVEN HUNDRED. THAT'S MY LAST WORD. I CAN'T DO A CENT BETTER.
ALL RIGHT, IF I DIDN'T HAVE TO PAY FOR MY WIFE'S OPERATION RIGHT AWAY I WOULDN'T LET YOU TOUCH IT FOR LESS THAN TWO GRAND.
FROM CHICAGO MEDLEY ZIGZAGED TO WASHINGTON D.C. WHERE HE MET AN ATTRACTIVE WIDOW, CLAIRE WERE.
.....
THAT WAS A PRETTY GOOD SHOW. DID YOU ENJOY IT? THAT SCENE WITH THE FAMILY EATING A GOOD HOME COOKED MEAL MADE MY MOUTH WATER. I HAVEN'T HAD ONE IN YEARS.
REALLY? YOU POOR MAN! I CAN TAKE A HINT. IF YOU'LL COME TO THE HOUSE THURSDAY EVENING I'LL COOK YOU A DINNER THAT TICKLE YOUR PALETTE
THURSDAY NIGHT....
MMM! EVEN THE TABLE LOOKS GOOD TO EAT.
OH! YOU FLATTERER BUT WAIT TILL YOU TASTE THE FOOD... OH! MY ROAST! I'VE GOT TO TURN THE LIGHT DOWN.
THERE'S NOTHING WORSE THAN A BURNED ROAST. A GOOD COOK WOULD RATHER BE DEAD, THAN BE ACCUSED OF THAT.
YOU'LL BE DEAD ALL RIGHT. YOU WON'T BE ACCUSED OF BURNING ROASTS.
EEEE! WHAT ARE YOU DOING WITH THAT GUN? PUT IT DOWN JOE, DEAR.
ONE MORE SCREAM. AND I'LL SMASH YOUR PRETTY FACE. GIVE ME YOUR NECKLACE AND RINGS!
ON SECOND THOUGHT I'LL TAKE 'EM MYSELF. YOU CAN'T TRUST A WOMAN. I LEARNED THAT A LONG TIME AGO.
NOT BAD, NOT BAD. THE RINGS AND NECKLACE. THIS IS A SOFT TOUCH. EASY WAY TO MAKE DOUGH. ALSO GET REVENGE ON EVERYONE OF THOSE SQUEALING WITCHES AT THE SAME TIME.

WASHINGTON POLICE WERE SOON AT WORK ON THE CASE AND BIT BY BIT THE SIMILARITY OF MEDLEY'S KILLINGS WERE NOTICED...
I'M ALMOST CERTAIN THAT WHOEVER KILLED MRS. WEIRS ALSO KILLED THE WOMEN IN CHICAGO AND NEW ORLEANS
YOU'RE RIGHT BUT HOW ARE WE GOING TO PUT OUR FINGER ON THE RIGHT MAN?
POLICE WERE SAVED THE TROUBLE WHEN A VISITING PROFESSOR RECOGNIZED MEDLEY AS WANTED BY THE POLICE.....
SEE THAT MAN OVER THERE I THINK THE POLICE ARE AFTER HIM.
WHY DON'T YOU VISIT THE POLICE HERE AND TELL THEM?
THE PROFESSORS INFORMATION WAS JUST WHAT THE POLICE NEEDED..
DROP THAT GUN MEDLEY IF YOU WANT TO LIVE TILL YOUR TRIAL
KEEP AWAY OR I'LL BLAST YA!
DROP THAT GUN, TOUGH BOY!
OWWW! I DIDN'T DO ANYTHING. WHAT DO YOU GUYS WANT?
LOOK WHAT OUR PLAYMATE HAS HIDDEN AWAY. THE RINGS AND NECKLACE. I'LL BET THAT'S THE MURDER GUN TOO.
NO! LET ME GO! I DON'T KNOW WHAT YOURE TALKING ABOUT.
MEDLEY'S GUILT WAS CONCLUSIVE AND ON SEPT. 12, 1946 WAS FOUND GUILTY IN A WASHINGTON COURT.....
JOSEPH MEDLEY, I HEREBY SENTENCE YOU TO DIE IN THE ELECTRIC CHAIR.
ON DEC 23, 1946 MEDLEY, SHRIVELED TO A FEAR RIDDEN HULK, MET HIS JUST DESERTS.
CRIME DOES NOT PAY
PLEASE! LET ME GO! LET ME GO! GIVE ME ANOTHER CHANCE!
9

THE "BLOODLESS CORPSE"

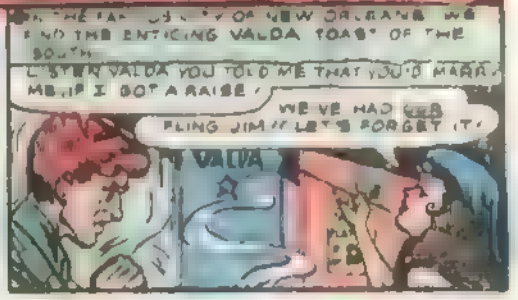

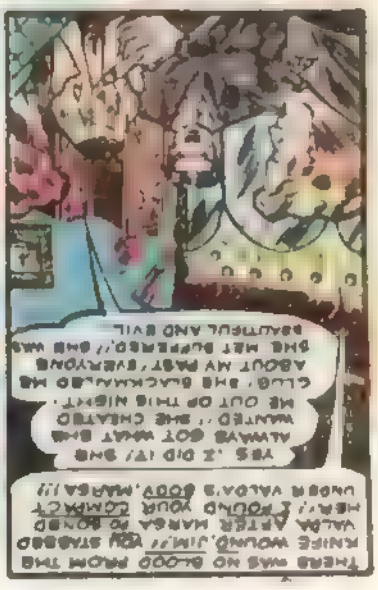

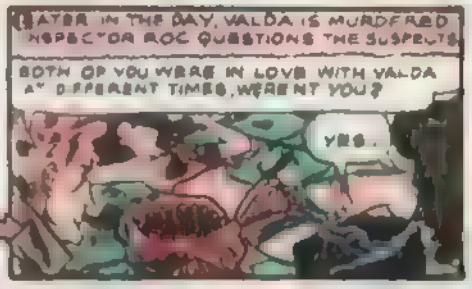

HE HAD the beauty and physique of an Adonis, the bearing and dignity of a saint, the manners and ease of a gentleman, and—the deadly poisonous heart of a cobra. All of the former, the physical handsomeness, the saintly manner, the soft-spoken gentility he used to win the heart and hand of Miss Grace Keefe. The latter he used to destroy all that he had attracted.

Stanley Converse was to be married in less than a week, married to Grace Keefe. He had kissed her the night before and had whispered soft words of love in her ear as he took his leave. It hardly had seemed the time to tell her he had lost his job and that he was badly in debt. That was no way to treat a woman you were about to marry. All he needed, anyway, was an opportunity and things would soon be as smooth as silk.

The night of Thursday, August 9th, 1901, was hot and sultry. The youth walked down the road in the suburb of Columbus, Ohio. Far away the hoot of a train whistle shattered the almost deadly stillness of the night. In his mind Stanley Converse saw the engine with its cargo of freight and expressage puffing smoke and steam as it rounded the bend. He knew that train. He knew all the trains in and out of Columbus. Until a couple of months ago that had been his work. Express.

And it ran through his mind as he thought of the trains and the cargoes of the trains that there might lie his opportunity. Not in the romantic kind of train holdup one read about in the paper covered novels that glared on the newsstands and cigar store racks. Rather it would be a foolproof opportunity, in which there would not be a chance in the world that he even would be caught. Who in a thousand years would ever look to him as a doer of a deed of crime,—with his excellent social prestige, his fine manners, his being betrothed to the daughter of one of Columbus's prominent citizens? The idea intrigued him. He smiled as he planned.

Since Stanley Converse had selected the kind of opportunity of which he would avail himself, he saw no need of delaying the day of his accomplishment longer than was absolutely necessary. Tonight would be out of the question. But tomorrow . . . tomorrow there would be no debts, no embarrassments, no necessity for postponement of the marriage.

The express in the late afternoon of August 10, 1901, roared into the Columbus substation. Finally it ground to a stop. A young man got aboard without fuss or feathers. A well mannered, soft-spoken youth he was, who, instead of seating himself in the day coach, walked through to the baggage car and pushed open the door.

Carter Varian, a young man in charge of the expressage, who collected fees along the way, and used the baggage car as an office in which to render his accounts, looked up and grinned at the well dressed intruder.

"Hello, Converse," he said in greeting. "Golly, you're dressed up. You got the day off today? Or are you working nights?"

Converse smiled disarmingly. "Neither, Carter. I'm no longer working for the express company."

Varian raised his brows. "No?" he asked. "Got another job?"

"I'm going to see about one now," said Converse easily.

The train whistled as it pulled away from the station. The time was not quite right yet. About half way to the next station would be the most logical place. He'd have to stall for fifteen minutes or so.

"Well, sit down on a crate or something," Varian said. "Make yourself at home. I want to count up these receipts if you don't mind, because I go off duty at the next station."

"Go right ahead," Converse replied, keeping his eye closely on the safe in the corner of the car. Varian rose from his desk, a crude packing box affair, and inserted a key in the lock.

Varian was almost through with his checking when Converse decided that the time was right. He merely took the gun he carried from his pocket and began to fire into Varian's back. At the first shot Varian rose, startled, turned in horror toward his assailant.

"Good grief, why do you want ..." Carter Varian got no further. Succeeding shots closed his lips forever.

Stanley Converse, his pockets lined with over twelve hundred dollars in cash, casually left the door of the baggage car, locked it after him with the key he had removed from Varian's body, walked into the day coach and left the train, along with other passengers.

He would just be about in time to have dinner with Grace, he thought. Then the two of them could go down into town and do some shopping for their new home.

Tears of love and admiration filled the girl's eyes as she received the nine hundred dollars from her hero. It would go into the bank the next day and would establish a nest egg for the future.

"I feel that I hardly deserve such a wonderful man as you, Stan," she said.

He was on top of the world, he thought to himself. He had seized his opportunity. And now all his troubles were over.

The body was found by another railroad worker at the Union depot. Immediately the police were summoned. They did not waste a moment and that very night they were combing the car, the tracks, questioning the passengers for evidence, for clues. There were none. Perhaps it was as Stanley Converse thought. Perhaps he would get in the clear. But Converse did not know the police very well.

By night they had found out the last station at which the unfortunate Varian had been seen alive. They found a person who had noticed a handsome, gentlemanly young man get off the train. Then, guessing that the killer had been familiar with the workings of the railroad, they questioned station employees and learned of a young man's loitering about the suburban station. A man they remembered vaguely as being employed in the express company.

They learned a name from the express company. They learned a rooming house address. They found a gun hidden in a hotel where a stranger had stayed. They had enough evidence to convict Converse before they arrested him.

That took place on the following Sunday afternoon, as the callous youth sat calmly enjoying the summer's afternoon with his beloved, on the lawn of the Keefe home.

The shocked and horrified girl became hysterical. She loved Converse deeply. She stood loyally by him throughout his trial, but would not perjure herself for him. Her evidence, straightforward and honest, helped to send the young man to his execution. It broke her heart.

The man died on the 1st of March, 1901. He had learned a sad lesson, too late. There is NO opportunity in crime.

DEATH'S CALLING CARD

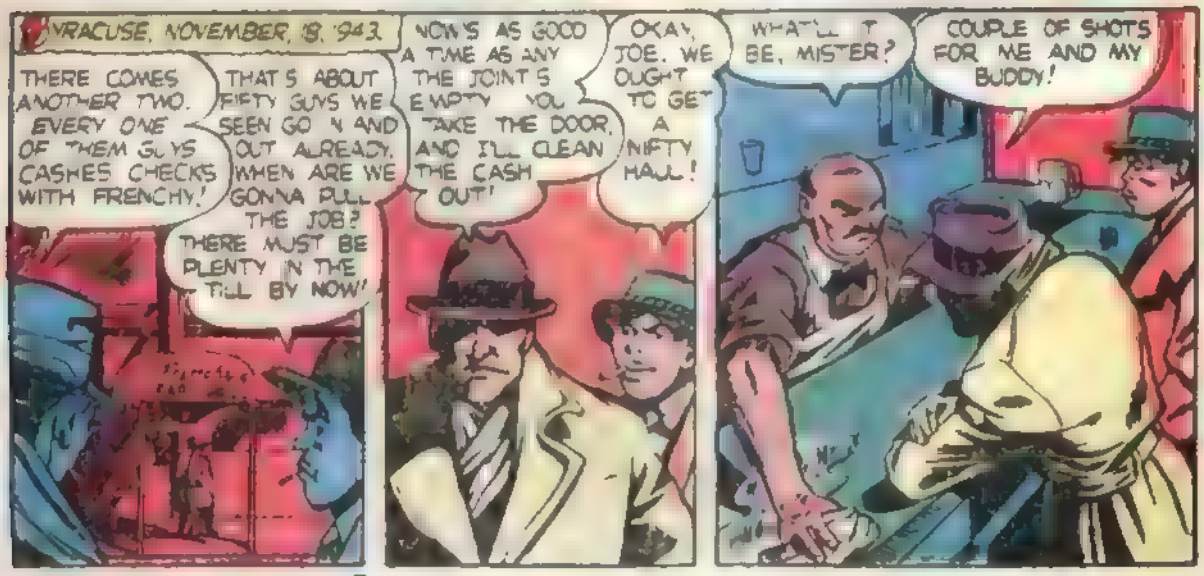

OKAY, CHUM. REACH AND FAST!
HUH?
EEEEE!
CUT THAT OUT!
LUNCH 55¢
NO CHEAP PUNK IS GONNA HOLD ME UP, YOU ROTTEN...
AAAGH!
WHAT ARE YOU GONNA DO NOW, SMART GUY? MAYBE YA CAN POUR FOR THE BOYS IN THE OTHER WORLD!
SEE THAT WE AIN'T DISTURBED, SAMMY AND IF THAT DAME GIVES YA ANY TROUBLE LET HER HAVE IT!
YA HEARD HIM, SISTER. KEEP YA TRAP SHUT, OR ELSE!
WHEW! THIS IS BETTER THAN I THOUGHT. THEY GOT PLENTY ON HAND FOR THEM CHECK CASHERS! MUST BE OVER THREE GRAND!
NO SALE
GET AWAY FROM THAT REGISTER, YA THEIVIN' RAT!
WHAT? WHY YOU DUMB APE, YOU'RE ASKIN' FOR IT!
I'LL BUST YA STUPID... EEEYAH!
YOU AIN'T BUSTIN' NOTHIN' MISTER! LET'S GET OUTTA HERE, SAM, THIS IS GETTIN' TOO HOT!
YEAH, LET'S BLOW BEFORE SOMEBODY ELSE SHOWS!
BANG
WHAT'S GOING ON HERE?.... HELP! MURDER! POLICE!
#@?! ANOTHER! WHAT HAVE THEY GOT BACK THERE, AN ARMY?

SHUT UP! SHUT UP! I GOTTA GET OUTTA HERE!
EEYAH!
OHH!
TAKE IT EASY, SAM, DON'T LOSE YOUR HEAD!
WE GOTTA BLOW TOWN, FAST. IF THE COPPERS EVER GET THEIR HANDS ON US FOR THIS, WE'LL FRY!
WHY DO THEY HAVE TO KEEP COMIN' OUT AT US EVERY MINUTE FOR? I GOT THE JITTERS, JOE!
WE'RE IN LUCK! THERE AIN'T NO ONE AROUND. WALK AWAY LIKE NOTHING HAPPENED. I'LL MEET YA AT THE STATION IN TEN MINUTES!
OKAY, WAIT FOR ME BY THE PUBLIC LOCKERS!
Later...
HOLY SMOKE! THIS LOOKS LIKE THE END OF A WAR. LOOKS LIKE THOSE GUYS BLEW THEIR TOPS!
SURE DOES! SO FAR THERE ISN'T A SINGLE CLUE! IF THAT GIRL IS ALL RIGHT TOMORROW WE'LL HAVE HER DOWN FOR A LOOK AT THE ROGUES GALLERY. MAYBE SHE CAN PICK THE KILLERS OUT!
The NEXT DAY AFTER A FOUR HOUR SEARCH THROUGH THE WANTED FILES....
NO, THEY'RE NOT HERE. I'M POSITIVE. I CAN NEVER FORGET THEIR FACES!
THERE'S ONLY ONE THING TO DO, AND THAT'S WAIT! THE KILLERS WILL TRY ANOTHER HOLDUP! MARK MY WORDS! SOONER OR LATER WE'LL GET 'EM!
The DETECTIVE WAS RIGHT! A WEEK LATER IN ROCHESTER....
LET ME DO THE TALKING, SAM! NO MORE OF THEM JITTERS, SEE!
OKAY, JOE, I'LL JUST STAND BY AND COVER YA!
LIQUOR
GIMME A QUART OF THAT STUFF ON THE SECOND SHELF!
YES, SIR.

THANKS FOR THE SERVICE, BUDDY. NOW GET THEM UP!
ULP! YES SIR!
THAT'S WHAT WE LIKE TO SEE--COOPERATION!
NO HARD FEELINGS, PAL. I JUST WANT TO MAKE SURE YOU AIN'T GONNA GIVE US A HARD TIME!
UGGH
CRACK
WATCH THE DOOR, JOE!
JOE! JOE! SOMEONE'S COMING!
OKAY, LET H'M IN. PRETEND YOU'RE ANOTHER CUSTOMER. I'LL TAKE CARE OF H.M!
A QUART OF YOUR BEST BOURBON.
YES SIR! COMING RIGHT UP!
THERE YOU ARE! WILL THERE BE ANYTHING ELSE?
NO, THANK YOU. THAT'S ABOUT ALL!
PHEW! JOE, YOU TAKE THE @*&%" CHANCES I EVER SAW!
WHAT ARE YA KICKIN' ABOUT? I MADE US ANOTHER FIVE BUCKS, DIDN'T I? I MAKE A PRETTY GOOD SALESMAN, HUH?
NOT A BAD HAUL! FOUR HUNDRED AND EIGHTY BUCKS AND A FREE DRINK!
YEAH, THE ONLY ONE WHO'LL HAVE A HEADACHE FROM THIS PARTY IS THAT DUMB CLERK!
4

NEXT, THE KILLERS PICKED A SHOE FACTORY IN TROY THEY WERE FEELING THEIR OATS.
SOME GUY TOLD ME ALL ABOUT THIS LAYOUT ON THE TRAIN SEEMS HE SELLS FOR 'EM THERE'S ALWAYS A LOAD OF CASH ON HAND'
I HOPE HE TOLD YA EVERYTHING, JOE OUR LUCK AIN'T GONNA HOLD OUT FOREVER'
Fast SHOES
WHAT DO YOU-- OHH!
JUST DO AS WE TELL YOU AND YA WON'T GET HURT! THE FIRST THING IS TO OPEN THAT SAFE'
AND THE FASTER YA DO IT, THE BETTER IT WILL BE FOR YA'
I'LL OPEN IT! I'LL OPEN IT! JUST DON'T SHOOT ME'
RUTH! WHAT IS THIS?
KEEP YA ROD ON THE DAME SAM I'LL TAKE CARE OF THIS LUG'
THIS WOULDN'T HAVE HAPPENED IF YA KEPT YA NOSE WHERE IT BELONGED'
LET US GO!
NO!
UGGH!
WE'VE HAD TOO MANY INTERRUPTIONS GIMME ONE OF THEM LEATHER STRIPS SAM I'M GONNA MAKE SURE THIS LITTLE MISS FIXIT STAYS PUT'
LET ME GO! YOU BEAST!
HERE YA ARE, JOEY MAKE SURE THE KNOTS ARE TIGHT!
THAT'S IT, GIRLIE JUST SIT STILL, AND YA'LL BE ALL RIGHT'
MMM-FFF!
AW ALL I HIT SO FAR IS A LOT OF PAPERS'
YA JUST GOTTA KNOW WHERE TO LOOK, STUPID' SEE THE CAN IS LOADED'
BOY, AND HOW' THIS OUGHT TO LAST A LONG TIME. WE CAN HIDE OUT AND RELAX'
5

SO LONG BABY, SORRY YOU'RE ALL TIED UP. HAW HAW!
YOU KILL ME, JOE. WHAT A SENSE OF HUMOR. HEE, HEE!
HALF HOUR LATER...
THOSE MONSTERS! I'VE GOT TO CALL THE POLICE!
THEY LEFT ABOUT THIRTY MINUTES AGO WHAT? THEY CLEANED OUT THE SAFE, AND THEY... THEY KILLED MR RENGE!
BASED ON THE GIRL'S ACCURATE DESCRIPTION OF THE PAIR, A STATEWIDE ALARM WAS SENT OUT. THREE DAYS LATER, IN THE BUFFALO STATION...
HEY, WILL GET A LOAD OF THOSE TWO BUYING TICKETS OVER THERE. DON'T THEY LOOK LIKE THE TWO MUGS WE GOT AN ALARM ON?
THEY SURE DO! LET'S GO OVER AND ASK A FEW QUESTIONS.
WHERE ARE YOU TWO BIRDS HEADING? GOT ANY IDENTIFICATION ON YOU?
WHAT'S THIS? CAN'T A CITIZEN EVEN BUY A TICKET WITHOUT ANSWERING A LOT OF SILLY QUESTIONS?
YEAH, YEAH, WHAT DO YA WANT FROM US?
I'M SORRY, BUT YOU HAVE NO IDENTIFICATION PAPERS SO WE...
WILL, LOOK OUT!
LEGGO ME!
I CAN'T STAND IT! I'LL KILL YA, YA DIRTY COPPERS! JOE, THEY'RE PLAYING WITH US LIKE A CAT DOES WITH A MOUSE!
SO YOUR GUILTY CONSCIENCE GAVE YOU AWAY! DROP IT, PUNK!
OWW!
YOU STUPID ****! COULDN'T YA KEEP YA FLABBY MOUTH SHUT?
ALL RIGHT, BOYS! FIGHT IT OUT LATER! LET'S GO!

WHILE IN JAIL AWAITING TRIAL JOE WORKED OUT A DESPERATE PLAN OF ESCAPE!
THIS TIME DON'T MAKE ANY SLIPS OR I'LL KILL YA MYSELF!
DON'T WORRY, JOE, I'LL DO ANYTHING TO GET OUT OF HERE!
CUT THE WHISPERING, YOU TWO, AND GET BACK TO WORK!
WELL GET BACK TO WORK, BOSS-MAN, ON YOU!
HE... OHHH!
LEMME GET A CRACK AT THE DIRTY RAT!
HURRY UP JOE, BEFORE SOMEBODY SPOTS US I'M GETTING SCARED!
TAKE IT EASY, YA GOON! HERE'S THE KEYS N FIVE MINUTES WE'LL BE OUTTA THIS CRUMMY CAN!
WHAT WORRIES ME IS HOW WE GET OUT WHEN WE GET COMPANY THEY KEEP THE OUTSIDE DOOR LOCKED!
HOLY MOSES I FORGOT ALL ABOUT IT!
WE'RE IN LUCK! THE OLD LADY CARRIES KEYS TO GET IN AND OUT!
COME ON! LET'S GET 'EM!
ONE WORD OUTTA YOU, GRANDMA AN' I'LL WRING YOUR NECK!
I GOT 'EM! COME ON!
WE MADE IT, KID! LET'S HEAD ACROSS TOWN. I KNOW A GUY WHO'LL HIDE US OUT!
OKAY, THE SOONER WE LEAVE THIS HEAP BEHIND, THE BETTER I'LL LIKE IT!
7

IN A FEW MINUTES THE BREAK WAS DISCOVERED, AND A DRAGNET THROWN OVER THE WHOLE AREA. LESS THAN AN HOUR LATER...
THOSE TWO GUYS LOOK SUSPICIOUS!
YEAH. I THINK THEY SPOTTED US. LET'S PICK 'EM UP!
THERE THEY GO! INTO THE ALLEY!
COME ON! AFTER 'EM! THEY'RE THE KILLERS ALL RIGHT!
WE GOT 'EM! IT'S A DEAD END!
THEY'LL NEVER CLIMB THAT FENCE! HALT OR WE'LL SHOOT!!
DANGER HIGH TENSION WIRES
STOP! STOP OR YOU'RE DEAD MEN!
THEY'RE TRYING TO CLIMB THE FENCE! I'LL BRING 'EM DOWN LIKE CLAY PIGEONS!
VOTE
BUT JOE AND SAM WEREN'T STOPPING FOR ANYTHING... NOT EVEN HOT LEAD!
DROP QUICK! THOSE DIRTY FLATTIES ARE OUT TO KILL US!
NOT ME. THEY AIN'T! I'LL GET AWAY IF I DIE DOING IT!
WE'RE IN THE RAILROAD YARDS. HEAD FOR THAT FREIGHT! IT LOOKS ABOUT READY TO PULL OUT!
I'M RIGHT BEHIND YA. OH, HOW I'D LIKE TO PUMP LEAD INTO THEM DIRTY COPPERS' ROTTEN HEARTS!
"PUFF" WE MADE IT! I COULDN'T HAVE LASTED ANOTHER SECOND!
"GASP" --ME EITHER! I GUESS WE SHOWED 'EM, HUH "PUFF", JOE.
8

SAM WAS WRONG. POLICE RACED AHEAD AND THE TRAIN WAS STOPPED UP THE LINE.
OKAY BOYS, GET GOING! THEY'RE SOMEWHERE ON THE TRAIN. GO GET 'EM!
FARTHER BACK ON THE TRAIN THE TWO WATCH IN TERROR
THEY'RE COMING FROM BOTH SIDES! WHAT'LL WE DO?
IF WE JUMP, THEY WILL KILL US. LET'S TRY THE CAT WALK. MAYBE THEY WON'T SEE US!
IF ONLY I HAD A GUN! I'D SHOW THEM FILTHY FLATFEET!
SHUT UP AND GET UP HERE!
TEN SECONDS LATER...
THERE THEY ARE! OKAY BOYS, COME ON DOWN BEFORE WE BLAST YOU!
DON'T SHOOT! DON'T SHOOT! WE GIVE UP!
WE'RE COMIN' DOWN! DON'T GET NERVOUS!
THREE MONTHS LATER, IN A NEW YORK COURT...
JOSEPH CORREGIO AND SAMUEL GREEN, I SENTENCE YOU TO ATTICA STATE PRISON FOR THE REST OF YOUR NATURAL LIVES. IT IS MY FERVENT HOPE THAT YOU'LL NEVER BE PARDONED.
AND THERE THEY SIT TODAY WITH A LONG LIFE OF WAITING BEFORE THEM, AS MINUTE BY MINUTE, HOUR BY HOUR, DAY BY DAY, THEY ATONE THEIR HORRIBLE CRIMES!
I CAN'T STAND IT! I'LL GO CRAZY!
ME EITHER! LET ME OUT! LET ME OUT!
CRIME NEVER PAYS!
THE END

Beauty Writer Tells How To

CLEAR UP PIMPLES AND BLACKHEADS BY SATURDAY NIGHT*

Skin Specialists Report On Amazing New Medical Discovery For Pimples, Blackheads, Whiteheads And Other Blemishes! *By Starting Seven Days Beforehand You May Have a Clear Blemish-Free Complexion For Saturday Night Or Your Money Back!

by Jennifer Turner

Here is the most exciting news you've ever read if you're embarrassed by pimples, blackheads or other blemishes. No longer need anybody miss out on fun and excitement... romance...popularity...dates...even social and business success...because their faces are clouded by blemishes.

Medical science has made amazing advances during the past years. It has found out how to cure many of our most serious diseases. Now there is a new discovery that clears up pimples, blackheads and other blemishes ..even in cases where everything else has failed.

Any doctor will tell you that to be clear and blemish-free, the skin on your face must be free from germs and dirt. But today's air is full of soot and fine dust particles that settle on your face and get into your open pores. These impurities can make your pores larger. Blackheads begin to form. When these become infected you suffer the embarrassment of pimples and other blemishes and neglecting your face. Doing nothing about these conditions, only makes your skin troubles worse.

Now, thanks to a scientist's remarkable discovery, you can end forever your embarrassment of an ugly, blemish marked face and restore the confidence you have when your complexion is clear. The name of this discovery is Clorpactin WCS-50. They use it in hospitals to clear up blemishes. All you do is rub the solution on your face. Where you have blemishes, spots, lines or shadows, rub a little harder. As you apply the clear solution to your face it immediately starts to penetrate through your tiny skin openings. You feel nothing except a cool, pleasant sensation. No messy cream . . . no thick pastes . . . nothing unpleasant of any kind. The solution actually seeps down inside your pores, no matter how caked and clogged they are. It helps loosen the dirt, the powder, the soot that has collected. Gently it helps tighten your pores. This starts to slowly force out the matter collected there. What's more, as soon as you apply the solution to your face it instantly kills every trace of skin bacteria and germs on the surface. Even more important, as it seeps down into your pores it also kills germs and bacteria *underneath your skin surface*. If you have pimples it destroys the germs inside that keep them alive so the pimples can dry up.

A NEW FACE FOR YOUR NEXT PARTY Don't be embarrassed by an unattractive complexion when medical science has now perfected an amazing new way to "deactivate" pimples and blackheads. Read this carefully!

Any complexion marred by blemishes caused by germs and bacteria must be helped. Teenagers who have tried everything for pimples will see their faces start to clear within 5 days. Hospital tests have proved that blackheads, pimples, and acne which responded to no other treatment cleared up after CLEAROXIN was used. After you've applied the CLEAROXIN solution, dry your face. You'll feel a pleasant, cool, tingling sensation for a few minutes as the solution works. Then apply the remarkable flesh colored medicated cream that comes with it. It protects your skin between applications of the solution. It destroys germs . . . prevents more germs from doing damage. Unlike most creams that permit your blemishes, shadows, dark spots to show through, this cream covers them completely. It blends perfectly with skin tones. Your embarrassment and humiliation stop instantly when you apply it.

You can go to work . . . to a dance . . . a date . . . with new self confidence. And while the cream is concealing your blemishes . . . remember, the CLEAROXIN solution works underneath and your pimples, blackheads and other blemishes start to clear up within 5 days. In 7 days they should be gone completely. This simple, easy, pleasant treatment once a day of the CLEAROXIN solution plus the cream has worked for so many other people, it stands to reason it will work for you. The solution has already been written up in medical journals.

Your druggist can get CLEAROXIN for you. The cost is only $1.25 for the regular size and only $1.95 for the large size . . . only a few cents a day to get rid of skin blemishes! Or just mail $1.25 or $1.95 with your name and address to Jennifer Turner, Dept. ST-5 400 Madison Avenue, New York, N. Y.

CLEAROXIN will be mailed direct to your home. Sorry, no C.O.D's. After you have used CLEAROXIN if you are not delighted for any reason, your money will be immediately refunded. So don't needlessly suffer the embarrassment of skin blemishes when you don't have to. Remember CLEAROXIN with Clorpactin WCS-50 has cleared up blemishes in case after case, even when everything else failed. So don't fool with old fashioned products that simply "cover" your trouble. Make sure you use the new medical discovery that *really* works. Send for your CLEAROXIN treatment today.

400 MOVIE & TV STAR PICTURES

WALLET SIZE

$1.00 POST PAID

A COMPLETE COLLECTION OF ALL *YOUR* FAVORITES AT A SMALL FRACTION OF WHAT THESE PICTURES WOULD OTHERWISE COST...*IF YOU COULD GET THEM!* JUST ¼c PER PICTURE

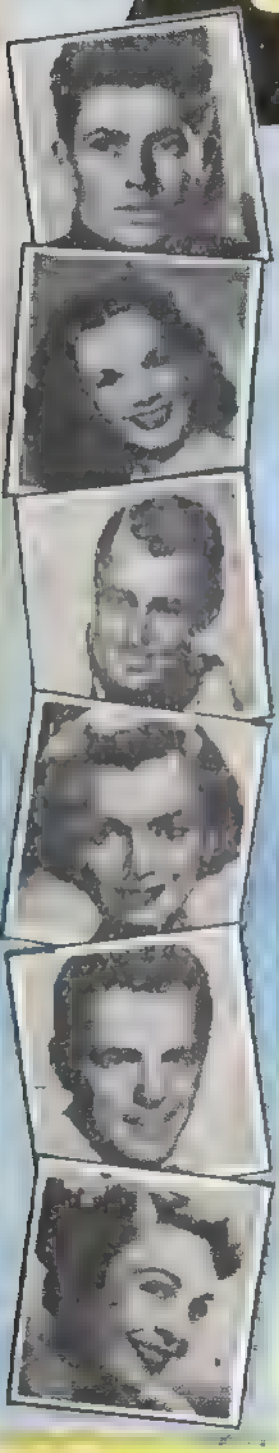

Here is a collection of screen favorites that is truly colossal. Large wallet size, beautiful glossy prints perfect for miniature frames, pasting in your album or carrying in your wallet.

Your friends will turn green with envy when they see all these beautiful new photos of filmland's favorites in their latest portraits and informal poses. But this offer is understandably limited to a short time only. Don't delay, fill in the coupon at the bottom of this page and mail it with your $ 1.00 today. You will receive your 400 star photos by return mail. Remember, this offer is limited — mail your order today!

400 LATEST POSES OF ALL YOUR FAVORITE STARS

FREE BOOKLET

500 Stage and real names of top stars and their birthdays.

Also...

2500 Names and addresses of actors, actresses, and directors, producers, talent scouts

A real "Who's Who" of Hollywood. This booklet free with each order

CLIP AND MAIL TODAY

HOLLYWOOD STAR PIX Dept. 1905
400 Madison Ave., New York 17, N. Y.

Gentlemen: Rush my set of 400 pictures today and also include the free booklet. Send to:

Name _____

Address _____

City _____ Zone ___ State _____

Enclosed is _____ check _____ cash _____ money order.

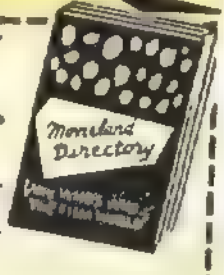

HOLLYWOOD STAR PIX
Dept 1905 400 Madison Ave.
New York 17, N. Y.

PRISON PANIC!!
HERE IS THE CRIME TRAIL OF HANK TRUDE, ONE OF THE MORE VICIOUS HOODS! THERE WAS NO QUESTION THAT HANK TRUDE HAD NERVE, BUT IT WAS THE KIND OF NERVE BACKED BY A GUN! HE WAS A PARTICULARLY VICIOUS AND CRUEL TYPE CRIMINAL, AND HE SEEMED TO GET A SORT OF PLEASURE OUT OF KILLING....
ONE MORNING, ON THE OUTSKIRTS OF A SMALL TOWN IN UPPER NEW YORK STATE....
HERE IT COMES, HANK! GET READY!
ALL SET!
WATCH OUT, HANK!
I'LL TAKE CARE OF HIM, RED!
QUICKLY, THEY RIFLE THE CONTENTS OF THE WRECKED ARMORED CAR AND MAKE A GETAWAY!
WE SURE CLEANED UP, HANK! BOY, YOU DIDN'T WASTE ANY TIME FINISHING OFF THAT GUARD!
I DON'T LIKE LOOSE ENDS! HE MIGHT HAVE PUT UP A SQUAWK!

YES, HANK DOESN'T LIKE LOOSE ENDS! COMPLETELY RUTHLESS, KILLING DIDN'T SEEM TO BOTHER HIM... IF FACT, HE SEEMED TO ENJOY IT! HANK TRUDE WAS DETERMINED TO CLIMB THE CRIME LADDER OVER ALL OPPOSITION!
SOME HAUL, HANK! THAT WAS A GOOD IDEA, CASING THAT ARMORED CAR FER A WEEK UNTIL WE GOT THE SCHEDULE DOWN PAT!
YEAH.. WELL HERE WE ARE AT THE HIDE-OUT! LET'S GET THE LOOT INSIDE AND DIVVY UP!
THIS MONEY'LL BE HOT FOR AWHILE! WHAT WILL WE DO, HANK? WE'RE SHORT OF READY CASH!
I HEARD OF SOMEBODY IN TOWN THAT WILL GIVE SIXTY CENTS A DOLLAR FOR THIS LOAD!
HANK AND RED HEAD FOR TOWN TO TRY TO CONTACT A FENCE TO TAKE THEIR MONEY...
YEAH, HANK—I HEAR TELL A FENCE CAME IN FROM CHICAGO WHO'LL HANDLE IT! I HEAR HE SKIPPED CHI TWO HOPS IN FRONT OF THE COPS!
WELL, MIKE—WHERE CAN I REACH HIM!
YEAH, I'LL TAKE THE MONEY OFF YOUR HANDS BUT IT'LL TAKE A WEEK. WHERE CAN I REACH YOU?
NEVER MIND! I'LL KEEP IN TOUCH WITH YOU! AND YOU'D BETTER BE ON THE LEVEL!
DAYS LATER...
IT'S US AGAIN! HOW ABOUT IT? WHERE'S OUR DOUGH?
NO, NOT YET! THAT'S A LOT OF DOUGH AND I NEED TIME TO SCRAPE IT TOGETHER! WHERE DID YOU GET IT
NEVER MIND! IT AIN'T HEALTHY TO GET TOO INQUISITIVE! WHEN ARE YA GOIN' TO GET IT? I DON'T LIKE GUYS THAT KEEP ME WAITING!
TAKE IT EASY! I SAID I'D HANDLE IT! AND IF YOU DON'T LIKE THE WAY I DO IT, YOU DON'T HAVE TO DEAL WITH ME!
YEAH? WELL, OKAY! JUST SEE TO IT THAT YOU GET HOPPING, UNDERSTAND? I'LL SEE YOU IN A WEEK!
I DON'T KNOW, RED. I THINK HE'S STALLING! HE'D BETTER GET RESULTS BY NEXT WEEK, OR ELSE!
WE'LL SEE WHAT HE SAYS NEXT TIME WE VISIT HIM!

SO, DAY AFTER DAY, THE TWO HOODS IMPATIENTLY MARK TIME MISTRUSTFUL, FIGURING, PLANNING!
WHEN WE GET THE DOUGH, I THINK WE OUGHT TO TAKE A TRIP UNTIL THINGS COOL OFF.
YEAH, HOW'S MEXICO, HANK?
I THINK IT'S ABOUT TIME WE PAID OUR PAL A VISIT... AND HE BETTER HAVE OUR DOUGH!
CHECK, HANK. LET'S GO! O'BOY, MEXICO, HERE WE COME!
THEY HEAD FOR THE FENCE, MEANING BUSINESS...
OH, IT'S YOU TWO— COME ON IN!
YEAH, WE BROUGHT THE DOUGH. YOU BETTER HAVE IT!
YEAH, I'VE GOT IT...
RIGHT HERE!
WHA...?
WHY, YOU RAT— WHAT IS THIS? A DOUBLE-CROSS?
HARDLY... I'M A POLICE OFFICER! WE SUSPECTED YOU TWO, BUT WE NEEDED PROOF! YOU HAVE THE MONEY—OPEN AND SHUT CASE!
GIVE ME POLICE HEADQUARTERS!
THE TWO WERE QUICKLY BROUGHT TO TRIAL, AND SPEEDILY CONVICTED—SENT TO PRISON FOR LIFE.
LISTEN, RED— WE'RE GONNA CRASH OUT OF HERE!
HOW'LL WE DO IT, HANK?
HERE'S HOW— I MADE A FUSE WITH AN OIL SOAKED RAG, PUT IT IN A HOLE IN THE SIDE OF THAT GAS DRUM, START IT WITH A SPARK, AND JUMP THE GUN WHEN IT GOES OFF! NOW GET READY...
RIGHT, HANK— I'LL KONK THE GUARD WITH THAT HANDLE!

BAM!
NICE GOING, HANK. IT WORKED LIKE YOU SAID.
YEAH, C'MON, GRAB THE RODS AND WE'LL MAKE A RUSH FER THE WALL BEFORE THEY GET WISE TO THE BREAK!
WITH A SMUGGLED ROPE, THE TWO CONVICTS MAKE FOR THE WALL. BUT THEY ARE DISCOVERED!
SOUND THE ALARM! PRISON BREAK!
-T-THEY'RE SHOOTIN' AT US... THE ALARM!
WE CAN'T STOP NOW... COME ON, WE'LL CRASH THIS PLACE YET!
SOMEHOW THEY MAKE THE WALL AND CLIMB IT, SLUGS KICKING UP ALL AROUND THEM! THEY FIGHT DESPERATELY LIKE CORNERED ANIMALS.
SOMEHOW THE MAKE THE TOP OF THE WALL! WITH LUCK AND THE UNCERTAIN LIGHT OF EVENING. THEY SUCCEED IN MAKING A GETAWAY...
THE ESCAPED PRISONERS ELUDE THE DRAGNET, AND AT DAWN OF THE FOLLOWING DAY-
HERE COMES A CAR, RED!
RIGHT, HANK!
ALL RIGHT, YOU TWO, GET OUT OF THAT CAR! COME ON, MOVE!
YE-YES, SIR!

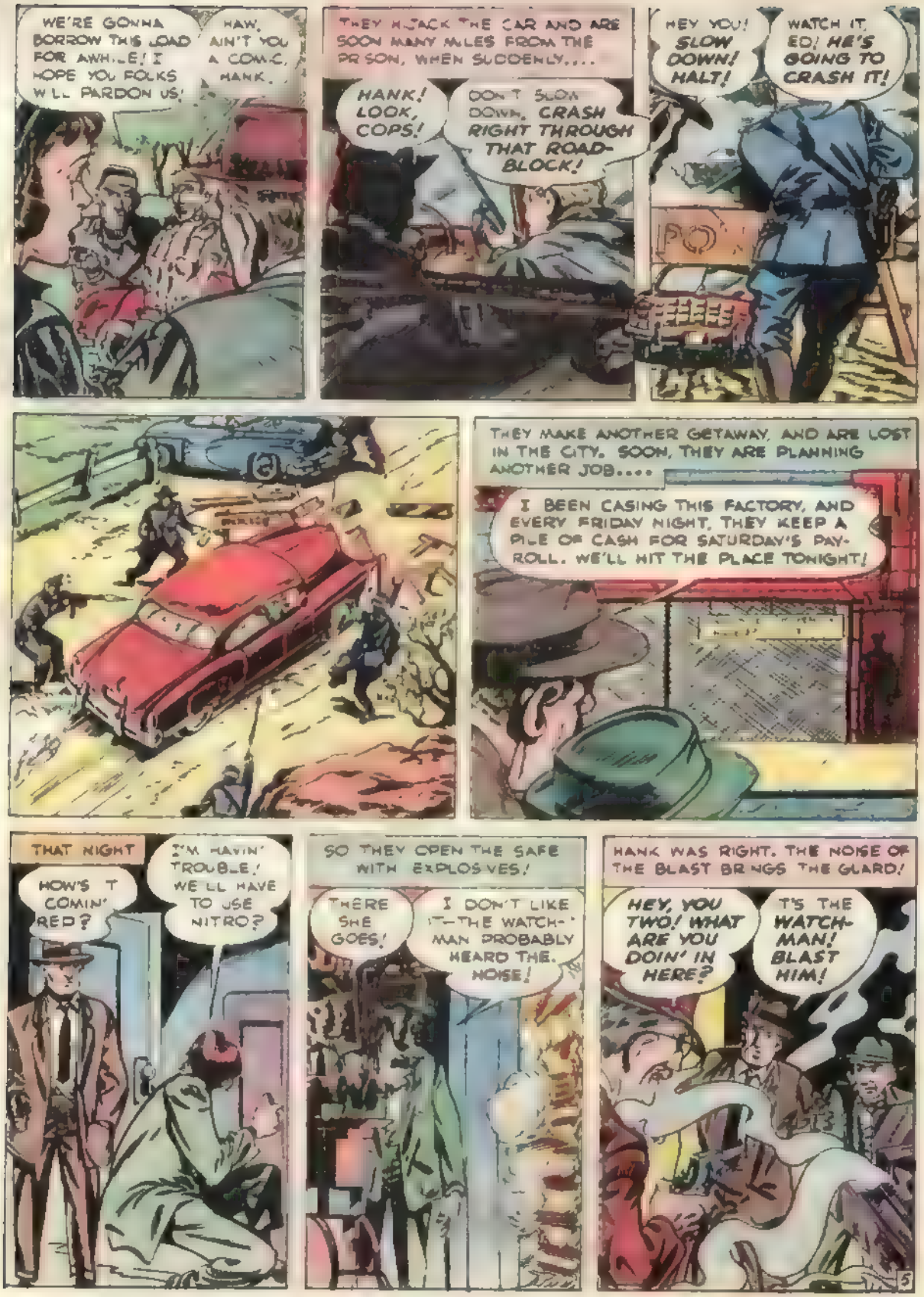
WE'RE GONNA BORROW THIS LOAD FOR AWHILE! I HOPE YOU FOLKS WILL PARDON US!
HAW, AIN'T YOU A COMIC, HANK.
THEY HIJACK THE CAR AND ARE SOON MANY MILES FROM THE PRISON, WHEN SUDDENLY....
HANK! LOOK, COPS!
DON'T SLOW DOWN, CRASH RIGHT THROUGH THAT ROAD-BLOCK!
HEY YOU! SLOW DOWN! HALT!
WATCH IT, ED! HE'S GOING TO CRASH IT!
THEY MAKE ANOTHER GETAWAY, AND ARE LOST IN THE CITY. SOON, THEY ARE PLANNING ANOTHER JOB....
I BEEN CASING THIS FACTORY, AND EVERY FRIDAY NIGHT, THEY KEEP A PILE OF CASH FOR SATURDAY'S PAY-ROLL. WE'LL HIT THE PLACE TONIGHT!
THAT NIGHT
HOW'S T COMIN' RED?
I'M HAVIN' TROUBLE! WE'LL HAVE TO USE NITRO?
SO THEY OPEN THE SAFE WITH EXPLOSIVES!
THERE SHE GOES!
I DON'T LIKE IT—THE WATCH-MAN PROBABLY HEARD THE NOISE!
HANK WAS RIGHT. THE NOISE OF THE BLAST BRINGS THE GUARD!
HEY, YOU TWO! WHAT ARE YOU DOIN' IN HERE?
IT'S THE WATCH-MAN! BLAST HIM!
5

GET THAT #!!@X!! SHOOPIN' WATCHMAN!
NO, YOU DON'T, YOU FELLERS! I CALLED THE POLICE AND THEY WILL BE HERE SOON! YOU'D BETTER GIVE UP!
HOW ABOUT IT, HANK? I HERE COP SIRENS GETTN' CLOSE!
YEAH, WE'LL HAVE TA CHOP THE WATCHMAN AND GET OUTTA HERE—COME ON!
YA BETTER GIVE UP NOW! DROP YOUR GUNS!
OWW! THE DIRTY.. HE HIT ME! RED HELP ME!
THE OLD GOAT WAS A GOOD SHOT, HUH, HANK?
SHUT UP AND HELP ME! UGGH! MY ARMS KILLIN' ME!
ALL RIGHT! YOU MEN! DROP THOSE GUNS AND GIVE YOURSELVES UP!
QUICK, RED, HELP ME BACK INSIDE! WE WILL HOLD 'EM OFF!
TURNING BACK, THEY RACE THROUGH DARK, FACTORY CORRIDORS, BUT EVERY EXIT IS BLOCKED!
DIRTY COPPERS! I'LL SHOW YA!
OKAY, YOU'RE COVERED! DROP THE GUNS!
O-OKAY, COPS! HERE'S OUR GUNS!
HANK TRUDE AND RED DESARE WERE TRIED AND CONVICTED OF MURDER, ROBBERY, JAILBREAK, AND OTHER CRIMES! THE EVIDENCE WAS OVERWHELMING AND THEY WERE SENTENCED TO BE EXECUTED! THE SENTENCE WAS CARRIED OUT AND THEY PAID FOR THEIR CRIMES WITH THEIR LIVES—PROVING ONCE AGAIN, THAT—
CRIME DOES NOT PAY
END

DO YOU NEED MONEY?

NOEL DELUXE
FEATURE CHRISTMAS ASSORTMENT
21 luxurious cards—including satin "puff", gold bronzing, red velvet, lovely embossing

FUN A-PLENTY
CHRISTMAS COMIC ASSORTMENT
Novel animated cards with original cut-outs, pop-outs, unique folds and novelty attachments—including jingle bells and 3-D glasses

DELUXE CHRISTMAS GIFT WRAPPING ENSEMBLE
20 large multi-color 20"x30" sheets in a fascinating variety of designs—plus matching seals and gift tags

$35.00 IS YOURS

for selling only 50 boxes of our 300 Christmas card line. And this can be done in a single day. Free samples. Other leading boxes on approval. Many surprise items. It costs you nothing to try. Mail coupon below today.

BIBLE TEXT CHRISTMAS ASSORTMENT
Richly decorated religious cards with Scripture Text quotations

PANSY REMEMBRANCE STATIONERY ENSEMBLE
Charming Pansy design, dainty scalloped borders, ribbon tied

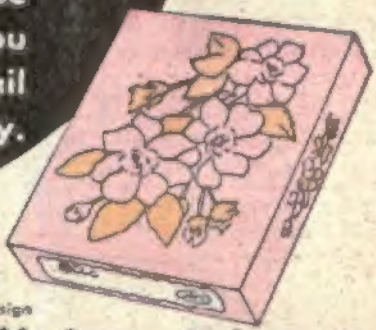

FAVORITE ALL OCCASION ASSORTMENT
Exquisite Birthday, Get Well cards of unusual beauty and design

Guaranteed by Good Housekeeping

FREE SAMPLES
PERSONALIZED CHRISTMAS CARDS and STATIONERY

Mail This Coupon Today

CHEERFUL CARD COMPANY
Dept. 38 White Plains, New York

Please rush samples and full details of your easy money-making plan.

Name_____

Address_____

City_____ State_____

CHEERFUL CARD COMPANY, Dept. 38 White Plains, New York

HOW in 10 Minutes of Fun a Day

YOU Can Become AN AMAZING NEW 3-D HE-MAN Like We Did

Now, Buddy YOU GET ALL THESE 5 PICTURE-PACKED COURSES **FREE** If you mail coupon NOW as I did!

JIM NORMAN ◀ before NOW ▶ I gained 1000% in HE-MAN LOOKS POPULARITY and STRENGTH

May be LAST CHANCE before $1 price goes back!

Cleveland BEFORE ←

NOW →

1 Look at CLEVELAND'S HEROIC CHEST NOW!

HOW TO MOLD A MIGHTY CHEST

LOOK at **ME** and **MY PALS!** What a Pitiful lot of **SKINNY WRECKS** like **YOU** We were **BEFORE** We mailed coupon! Yes, PAL—**NOW YOU** MAIL THE COUPON BELOW and Get a **NEW HE-MAN BODY** for Your **OLD SKELETON FRAME!**

I gained **70 lbs. of MIGHTY MUSCLE** Won a **BIG SILVER TROPHY** and made the football team. I was a 90 lb. Skeleton before, says Cleveland.

2 This is one-time SKINNY Ken GRIMM AFTER mailing the coupon below

HOW TO MOLD A MIGHTY ARM

I changed myself from ← this ANEMIC SHRIMP → to this MUSCULAR HE-MAN

I added 6 inches to each ARM 10 inches to my CHEST says Ken Grimm.

I GAINED 53 lbs. OF SHAPELY POWER-PACKED MUSCLES

I Was a Skinny, Scared, Girl-Shy Skeleton. Now My Body is the Best in the Neighborhood. Pal—Do as I Did—Mail The Coupon Below.

AFTER R. HIRSCH ◀ BEFORE

MIGHTY BACK NOW

3 HOW TO MOLD A MIGHTY BACK

4 HOW TO MOLD MIGHTY LEGS

5 HOW TO MOLD A MIGHTY GRIP By GEORGE F. JOWETT

YOU CAN WIN $100.00 AND A BIG 15" TALL SILVER CUP LIKE WE DID!

Hi! Friend you don't have to be SKINNY, WEAK or FLABBY any more—just mail the FREE coupon below as I did! But DO IT NOW—This may be YOUR LAST CHANCE!

NOW—YOU MAIL COUPON and GET ALL 5 COURSES **FREE** Millions were sold at $1. PLUS BIG PHOTO BOOK of STRONG MEN which also tells how to WIN TROPHY and $100!

MAIL COUPON IN TIME FOR **FREE** OFFER AND PRIZES!

LAST CHANCE-ALL FREE COUPON

1. FIVE COURSES 2. MUSCLE METER 3. Photo Book of STRONG MEN

Dept O-47

Tell Me How To WIN $100, etc.

Jowett Courses praised in World for Building All-Around +6.000 +6 F. Kerlee Physical Director

JOWETT INSTITUTE OF PHYSICAL TRAINING 330 FIFTH AVENUE, NEW YORK 1, N. Y.

Dear George Please mail to my FREE Jowett's Photo Book of Strong Men and a Muscle Meter, plus all 5 HE-MAN Building Courses. 1. How to Build a Mighty Chest 2. How to Build a Mighty Arm. 3. How to Build a Mighty Grip 4. How to Build a Mighty Back 5. How to Build Mighty Legs. Now all in One Volume "How to become a Mighty HE MAN." ENCLOSED FIND 10c FOR POSTAGE AND HANDLING (No C.O.D.'s)

NAME _____ AGE _____

ADDRESS _____

CITY _____ ZONE _____ STATE _____

MAIL NOW! SAVES YOU YEARS and DOLLARS!

CHEW IMPROVED FORMULA

CHEWING GUM!

REDUCE

Up to 5 lbs. a Week With Dr. Phillips Plan

Reduce to a slimmer more graceful figure the way Dr. Phillips recommends — without starving — without missing a single meal! Here for you NOW — a scientific way which guarantees you can lose as much weight as you wish — or YOU PAY NOTHING! No Drugs, No Starvation, No Exercises or Laxatives. The amazing thing is that it is so easy to follow — simple and safe to lose those ugly, fatty bulges. Each and every week you lose pounds safely until you reach the weight that most becomes you. Now at last you have the doctors' new modern way to reduce — to acquire that dreamed about silhouette, an improved slimmer, exciting, more graceful figure. Simply chew delicious improved Formula Dr. Phillips Kelpidine Chewing Gum and follow Dr. Phillips Plan. This wholesome, tasty delicious Kelpidine Chewing Gum contains Hexitol, REDUCES appetite and is sugar free. Hexitol is a new discovery and contains no fat and no available carbohydrates. Enjoy chewing this delicious gum and reduce with Dr. Phillips Plan. Try it for 12 days, then step on the scale. You'll hardly believe your eyes.* Good for men too.

$1 12 DAY SUPPLY ONLY

MONEY-BACK GUARANTEE! 10 DAY FREE TRIAL!

Mail the coupon now! Test the amazing Dr. Phillips KELPIDINE CHEWING GUM REDUCING PLAN for 10 days at our expense. If after 10 days your friends, your mirror and your scale do not tell you that you have lost weight and look slimmer you pay nothing.

AMERICAN HEALTHAIDS CO., Dept. CH-488, 318 Market St., Newark, N. J.

Just mail us your name and address, and $1.00 cash, check or money-order. You will receive a 12 day supply of KELPIDINE CHEWING GUM (improved Formula), and Dr. Phillips Reducing Plan postage prepaid.

NAME_____ ADDRESS_____

CITY_____ STATE_____

☐ Send me Special 24 day supply and FREE 12 day package for $2.00. I understand that if I am not delighted with KELPIDINE CHEWING GUM and Dr. Phillips Reducing Plan, I can return in 10 days for full purchase price refund.

SENT ON APPROVAL—MAIL COUPON NOW!